



Pee Dee Medical Professionals Association, Inc.

2026 PROVIDER DIRECTORY

Volume 14 Issue 1, Spring



The **WEAVER** Law Firm, LLC



AUTOMOBILE ACCIDENT

The last thing you need is the additional stress of hassling with insurance companies. Let us alleviate your stress and help you navigate the complex process of getting the financial compensation you deserve.



SOCIAL SECURITY DISABILITY

We are here to assist you in this long and strenuous process to help you collect financial assistance that you and your family may desperately need.



PERSONAL INJURY

If you have slipped and fallen, you may be able to receive compensation for your injury. We will handle the heavy work while you focus on getting better.



WRONGFUL DEATH

The Weaver Law Firm is here to help families struggling with the loss of a loved one. We remain sensitive to the grieving process, while also managing the complex legal process.



CIVIL LITIGATION

The Weaver Law Firm is available to provide dedicated representation -- as well as diligent and thorough preparation -- to your civil case through many different avenues: Negotiation, Mediation and/or Trial.



MEDICAL MALPRACTICE

Have you been harmed by the negligence of a healthcare professional or healthcare facility. Look no further!! Weaver Law Firm has expertise in both legal and medical matters to investigate cases, gather evidence and file lawsuits to secure compensation for the injured patient.



WORKERS COMPENSATION

In many cases of work injury, expenses can go well beyond medical bills and lost wages. A workplace injury can leave a worker with a greatly reduced work capacity, and lower their ability to generate income for months, years or even a lifetime.



www.TheWeaverLawFirm.org
843-407-4203



Practice Locations

705 West Evans Street
Florence, SC

204 S. Second Street
Hartsville, SC

833.732.3668 (Office)
843.665.4448 (Fax)

www.physiciansfootcare.com

ORGANIZATION OVERVIEW

Incorporated in 2012, the Pee Dee Medical Professionals Association, Inc. (PDMPA) includes minority healthcare providers serving the Pee Dee region of South Carolina.

Active membership includes physicians, dentists, pharmacists, advanced practice providers, and allied health professionals committed to educating and enriching our community. It is our mission to decrease health disparities in the surrounding underserved areas by increasing health literacy and improving access to quality medical care.

PDMPA positions itself to address the needs of the community by placing a strong emphasis on advancing educational opportunities through high school and college student scholarships, promoting healthcare education, and maintaining a service-driven presence within the Pee Dee.

Our mission is rooted in the belief that investment in education and intentional community engagement create long-term benefits. We remain vigilant and committed to supporting our vision to educate and enrich communities regarding health and healthcare issues.

CONTENTS

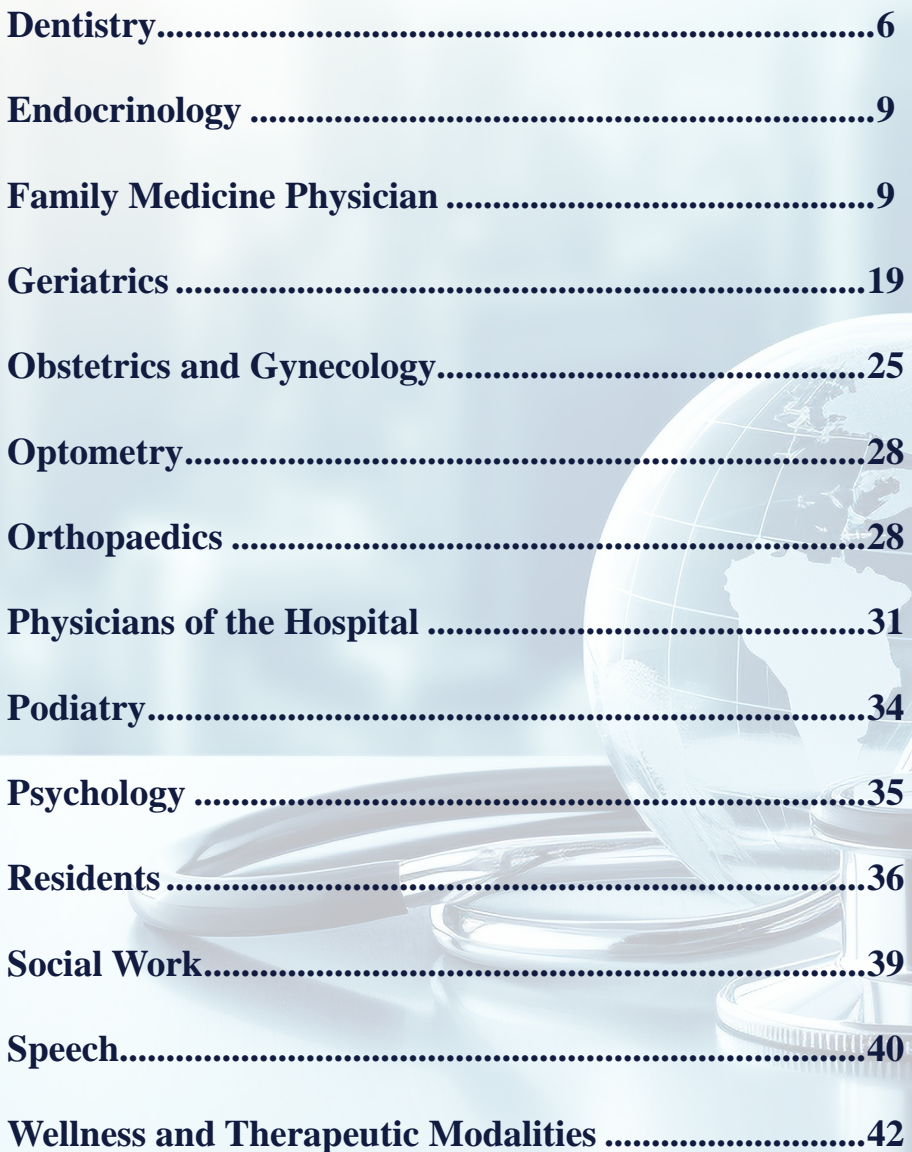

Dentistry.....	6
Endocrinology	9
Family Medicine Physician	9
Geriatrics	19
Obstetrics and Gynecology.....	25
Optometry.....	28
Orthopaedics	28
Physicians of the Hospital	31
Podiatry.....	34
Psychology	35
Residents	36
Social Work.....	39
Speech.....	40
Wellness and Therapeutic Modalities	42

DENTISTRY



DON K. DAWSON, DMD

Dentist

Board Certified by the South Carolina State Board of Dentistry

EDUCATION

- D.M.D., University of Medicine & Dentistry of New Jersey
- M.S., Atlanta University
- B.S., AM&N (University of Arkansas at Pine Bluff), 1972

AFFILIATIONS

American Dental Association
Florence County Dental Society
Pee Dee District Dental Association
South Carolina Dental Association



VERONICA D. MATHIS, DMD

Dentist

Board Certified by the South Carolina State Board of Dentistry

EDUCATION

- D.M.D, UMDNJ, New Jersey Dental School, Newark, NJ, 1998
- Residency, General Practice, Columbia University College of Surgeons at HHC, New York City, NY 1999
- B.S., Biology, Meredith College, Raleigh, NC

SPECIALTY AREAS

Endodontics
Esthetic, preventive, fixed & removable prosthodontics
Oral Surgery

PRACTICE LOCATIONS

841 Enterprise Road
Suites A & B (Formerly Leco Rd.)
Dillon, SC 29536
843.487.5156 (Office)
843.487.5161 (Fax)
comprehensivedentalcenterinfo@gmail.com

LICENSES

South Carolina Dentist License
Wisconsin Dentist License
DEA License
NJ CDS License



JACHELLE A.G. SPRATTLING, DMD

Dentist

Co-Owner, Latta Family Dentistry

A Division of Modern Legacy, Inc.

Board Certified by the South Carolina State Board of Dentistry

EDUCATION

- Residency, University of Florida—Saint Petersburg/ Seminole Clinic, 2006
- D.M.D., Medical University of South Carolina College of Dental Medicine, 2005
- B.S. University of South Carolina, 2000

SPECIALTY AREAS

Cosmetics
Dental Implant Placement and Restoration

AFFILIATIONS

Academy of General Dentistry
American Dental Association
The South Carolina Dental Association
The National Dental Association

PRACTICE LOCATIONS

203 South Marion Street
Latta, SC 29565
843.752.7655 (Office)



KAREEM SPRATTLING, DMD

Dentist

Co-Owner, Latta Family Dentistry

A Division of Modern Legacy, Inc.

Board Certified by the South Carolina State Board of Dentistry

EDUCATION

- D.M.D., Medical University of South Carolina College of Dental Medicine, 2006
- B.S., Morris College, 2001

SPECIALTY AREAS

Cosmetics

AFFILIATIONS

American Dental Association
The South Carolina Dental Association
The National Dental Association

PRACTICE LOCATIONS

203 South Marion Street
Latta, SC 29565
843.752.7655 (Office)



Latta Family Dentistry

(a division of Modern Legacy, Inc.)

Dr. Kareem Sprattling, DMD

Dr. Jachelle A. G. Sprattling, DMD

203 S. Marion Street • Latta, SC 29565

(third building down from the Latta Museum)

Drs. Sprattling and their team work hard to CHANGE THE PERCEPTION that dentistry has to hurt, that teeth must always be removed and “plates” made, that bad habits have to persist... So come in today and experience truly gentle dentistry.

We believe in comprehensive dentistry for the entire family...

- General Dentistry
- Partial / Dentures
- Cosmetic Dentistry
- Root Canals
- Fillings
- Cleanings
- Extractions
- Routine Check-ups
- Crowns
- Dental Implant Placement and Restoration provided by Dr. Jachelle Sprattling
- Veneers

CALL TODAY FOR AN APPOINTMENT

Walk-ins are welcome!

¡Se habla español!

(843) 752-7655

“We love to see you smile!”



ENDOCRINOLOGY



JOCELYN A. MYERS, MD

Endocrinologist

Board Certified in Endocrinology & Metabolism

EDUCATION

- Fellowship, Endocrinology & Metabolism, Montefiore and Albert Einstein Medical Centers, 2002
- Residency, Internal Medicine, Mount Sinai Hospital of New York University, 1999
- M.D., SUNY—Stony Brook, 1996
- B.S., Johns Hopkins University, 1991

SPECIALTY AREAS

Adrenal Abnormalities • Diabetes • Hormonal Disorders
Osteoporosis • Pituitary Tumors • Thyroid Disease

AFFILIATIONS

Grand Strand Medical Center

PRACTICE LOCATIONS

Carolina Health Specialists
945 82nd Parkway
Second Floor
Myrtle Beach, SC 29572
843.497.5929 (Office)
843.279.9510 (Fax)

OTHER

Host, “Tidbits with Dr. Jocelyn”
via Facebook at Dr. Jocelyn MD

FAMILY MEDICINE PHYSICIAN



JOSLYN L. ANGUS, JR., MD

Family Medicine Physician

Board Certified in Family Medicine

EDUCATION

- Residency, McLeod Regional Medical Center, 2003
- M.D., University of South Carolina School of Medicine, 1999
- B.S., University of Florida, 1992

SPECIALTY AREAS

Family Medicine

PRACTICE LOCATIONS

Jeter-Skinner Family Practice
101 South Ravenel Street
Suite 160
Florence, SC 29506
843.662.1533 (Office)



MORRIS E. BROWN, III, MD

Family Medicine Physician

Owner, Lake City Family Medicine, LLC

Board Certified in Family Medicine

EDUCATION

- Residency, Portsmouth Family Medicine, 1994
- M.D., Eastern Virginia Medical School, 1991

AFFILIATIONS

American Academy of Family Practice-Fellow

SPECIALTY AREAS

Family Medicine

PUBLICATIONS

1. Rosenthal, M., Brown, M., Jones, J. Esterification of 8, 11, 14 eicosatrienoate and arachidonate into alkylacyl- and diacylglycerophosphocholine by vascular endothelial cells. *Lipids*. 23(11):1089-92 (1988).
2. Rowe, H.A., Brown, M. Practical Enzyme Kinetics: A Biochemical Laboratory Experiment. *Journal of Chemical Education*. 65(6):548-549 (1988).
3. Brown, M. and Rosenthal, M. Calcium Ionophore Stimulated Release of Polyunsaturated Fatty Acids from Human Fibroblasts. *Virginia Journal of Science*. 38(2):140.
4. Brown, M. and Rowe, H.A. A Demonstration of Enzyme Kinetics. *Virginia Journal of Science*. 38(2):109

PRACTICE LOCATIONS

901 N. Matthews Road
Lake City, SC 29560

505 Thurgood Marshall Hwy.
Kingstree, SC 29556

Business Phone 843-374-8380
Fax 843-374-5247
www.lakecityfamilymedicine.com

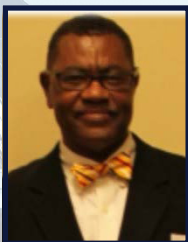

TREADWELL CAMPBELL, MD

Family Medicine Physician

Founder, Campbell Family Practice

Board Certified in Family Medicine

EDUCATION

- Residency & Internship, University of North Carolina School of Medicine, Charlotte Memorial Hospital
- M.D., Meharry Medical College
- B.S., Biology and Chemistry, Francis Marion University

PRACTICE LOCATIONS

2835 Highway 76
Suite 6
Mullins, SC 29574
843.431.9882 (Office)
843.431.9879 (Fax)

FLORENCE, SC



PINE STREET

EST 2024

TOWNHOMES



BROWNSTONE

www.bstonegroup.com

Columbia | Charleston | Savannah | Charlotte | Greensboro



LORETTA HICKS, MD, FAAFP, MBA, MHA

Family Medicine Physician

Board Eligible

EDUCATION

- MHA, Georgia State University
- MBA, Georgia State University
- Fellowship, Morehouse School of Medicine, Family Medicine Faculty Development Fellowship (Atlanta, GA)
- Fellowship, UNC Chapel Hill (NC), Family Medicine Faculty Development
- Residency, Erhling Berquest USAF Family Medicine & Creighton University Dept. of Family Medicine Combined Residency Program
- Internship, University of Louisville (KY) - Internal Medicine
- M.D., University of Florida
- B.S., Tuskegee University

PRACTICE LOCATIONS

Florence CBOC
 Columbia VA Healthcare System
 1822 Sally Farms Blvd.
 Florence, SC 29501
 843.292.8383 (Business)
 843.662.7171 (Fax)
www.va.gov



FOCELL JACKSON-DOZIER, MD, MPH

Family Medicine Physician

Board Certified in Family Medicine

EDUCATION

- M.D., Medical University of South Carolina, 1995
- M.P.H., University of South Carolina, 1988
- B.S., Allen University

AFFILIATIONS

Fellow, American Academy of Family Physicians
 American Medical Association
 Faculty, McLeod Family Medicine Residency
 National Medical Association
 South Carolina Academy of Family Physicians, Board Member
 South Carolina Medical Association
 Clinical Faculty, University of SC Medical School (Florence campus)

PRACTICE LOCATIONS

McLeod Family Practice
 Timmonsville Location
 755 East Smith Street
 Timmonsville, SC 29161
 843.346.3900 (Office)



LAVANDA MARTIN, FNP-BC

CEO/Program Director

Revived Medical Community Clinic

Board Certified Family Nurse Practitioner Providing Primary Care

EDUCATION

- M.S., Nursing, University of North Alabama, 2023

AFFILIATIONS

American Nurses Credentialing Center (ANCC)

SPECIALTY AREAS

Primary Care

PRACTICE LOCATIONS

Revived Medical Community Clinic
 2724 W. Palmetto Street, Ste. 5
 Florence, SC 29501
 803.656.1659 (Office)
 843.799.4224 (Fax)
www.revivedmcc.org



YVETTE MBANGOWAH, MD, MBA, D-ABOM

Family Medicine Physician

Board Certified in Family Medicine & Obesity Medicine

EDUCATION

- Residency, McLeod Family Medicine Residency, 2022
- M.D., American University of Antigua, 2018

SPECIALTY AREAS

Family Medicine
Hospital Medicine
Obesity Medicine

PRACTICE LOCATIONS

Jeter Skinner Family Practice
 800 E. Cheves Street
 Suite 200
 Florence, SC 29506
 843.662.1533 (Office)

INTERESTED IN PDMPA MEMBERSHIP?

Request an application at pdmppamembers@gmail.com



Thank you to our 2025 PDMPA Fitness Vendor!



MOTIVATING OTHERS TOWARDS OTHERS VICTORY

**MONDAYS & WEDNESDAYS:
GROUP FITNESS CLASSES**
6:30PM - 7:30PM

**SATURDAYS:
SATURDAY SWEATS BOOT CAMP**
7AM - 8AM

KIDS EDITION
8:30AM - 9AM

**CLASSES START
AT \$12**

**MONTHLY
MEMBERSHIP
ONLY \$55**



**400 E S VILLAGE BLVD.
FLORENCE, SC**

**"COACH T"
TWANA MCRAE**

MOVEWITHCOACHTFITNESS.COM

PDMPA

ANNUAL EVENTS

EARLY to MID SPRING / April or May

Annual “Walk to Health!” Event (walk/run)



PDMPA's signature event, “Walk to Health!” is held in downtown Florence each Spring. Free to the public, medical providers offer health education/information sessions, screenings, and workshops. Areas of focus include diabetes, hypertension, stroke, heart disease, nutrition, exercise, and healthy living. For more information or to solicit help from PDMPA at your next health related event, contact PDMPA'S Community Outreach Team at pdmpainthecommunity@gmail.com.

MID SPRING / May

Annual Scholarship Ceremony



Thanks to the generous sponsors and supporters of PDMPA's Annual Golf Tournament, PDMPA awards ten (10) or more high school scholarships for students in the Pee Dee region and two (2) scholarships offered to college students pursuing medicine in honor of the late Dr. Charlotte L. Francis, MD. For more information, contact PDMPA'S Scholarship Committee at pdmpascholarship@gmail.com.

LATE SUMMER / August

Annual Golf Tournament Fundraiser



Proceeds support PDMPA's mission and vision to decrease health disparities in the surrounding underserved communities of the Pee Dee region and to educate and enrich the surrounding communities regarding health and healthcare related issues through education, service activities, outreach projects and regular giving including student scholarships. To become a sponsor and/or to play in the tournament, contact PDMPA's Golf Tournament Planning Team at pdmpagolf@gmail.com.

6th Annual **GOLF**

TOURNAMENT FUNDRAISER

SATURDAY AUGUST 22, 2026

Traces Golf Course | Florence, SC

9:00AM Shotgun Start | Four Man Captain's Choice
Team Registration Deadline: August 11th



To sponsor or register your team, visit
https://docs.google.com/forms/d/14unlYPhzx8m0Q25URTjWEuYReinVqkqpm6dM00kG_2w/

For more information, email us at pdmpagolf@gmail.com
Tournament Organizer: Projects & Plans, LLC

"Placing the hands of concern back into the healthcare of our communities."
The Pee Dee Medical Professionals Association, Inc. (PDMPA)



Southern
CROWN
PARTNERS



MARY MITCHELL BSN, MSN, APRN, FNP-BC

Family Nurse Practitioner

Board Certified in Family Medicine

EDUCATION

- Certificate, Duke University's Divinity Post Graduate Education Nursing Ministries program, 2004
- Certificate, Sexual Assault Nurse Examiner, South Carolina Coalition Against Domestic Violence & Sexual Assault, 2000
- M.S., Nursing, University of Tennessee, 1994
- B.S., Nursing, Carson Newman University, 1990

AFFILIATIONS

American Nurses Association
 Founder & Pastor, Manifest Eagles International Ministry
 Pee Dee and Coastal Carolina Regions Health Ministries

PRACTICE LOCATIONS

Hope Health, Inc.
 360 North Irby Street
 Florence, SC 29501
 843.667.9414 (Office)

OTHER

Marquis Who's Who in America, 2021
 Award for Excellence and Customer Health Care
 Provider of the Year, South Carolina Primary Health Care Association, 2016
 Extraordinary AWARD for Boundless Compassion, SHE Magazine, 2016
 Palmetto Gold Award for Excellence in Nursing, 2013



CHELSEA N. THOMPSON, MD

Family Medicine Physician

Board Certified in Family Medicine

EDUCATION

- Residency, Family Medicine, McLeod Regional Medical Center, Florence, SC, 2025
- M.D., American University of Antigua College of Medicine, St. John's, Antigua and Barbuda, 2022

AFFILIATIONS

American Academy of Family Physicians
 American Medical Association
 South Carolina Medical Association

SPECIALTY AREAS

Family Medicine
 Women's Health

PRACTICE LOCATIONS

McLeod Family Medicine Marion
 A Department of McLeod Health Cheraw
 3032 East Highway 76
 Mullins, SC 29574
 843.464.7111 (Office)
 843.292.7324 (Fax)

CERTIFICATIONS

American Board of Family Medicine



LINDA WILDS, FNP

Family Nurse Practitioner

Board Certified in Family Medicine

EDUCATION

- M.S. in Nursing, South University
- B.S. in Nursing, Kaplan University

CERTIFICATIONS / LICENSES

Registered Nurse- South Carolina (1996) Licensed
Practical Nurse - South Carolina (1994) ACLS/BLS
Licenses: SC 20050

AFFILIATIONS

American Academy of Nurse Practitioners (AANP)

PRACTICE LOCATIONS

Health Care Partners of South Carolina
145 Palmetto Pointe Road
Marion, SC 29571
843.423.2400 (Office)
843.423.3432 (Fax)
www.hcpSC.org

GERIATRICS



SELINA F. WHITE, DNP, APRN, AGNP-C

Doctor of Nursing Practice

Board Certified Geriatric Nurse Practitioner

EDUCATION

- DNP, Francis Marion University
- Post MSN-AGNP, Maryville University
- MSN Leadership and Management, Walden University
- ADN, Florence-Darlington Technical College

SPECIALTY AREAS

Hospice and Palliative Care

AFFILIATIONS

American Academy of Nurse Practitioners
Center to Advance Palliative Care
Hospice and Palliative Care Nurse Association

PRACTICE LOCATIONS

CEO and Founder
Life Savior Palliative Care &
Life Savior In Home Patient Care
604 S. Coit Street
Florence, SC 29501
www.lifesaviorinhomepatientcare.com

OTHER

2019 Palmetto Gold Award for
Excellence in Nursing

PDMPA congratulates its 2025 Health Scholars

Saturday, May 3, 2025



Taylor Godbolt

Mullins High School
University of South Carolina
Major: Pharmaceutical
Sciences (Pharmacist)

Diamond Nelson

Wilson High School
Francis Marion University
Major: Nursing

Zaria Godbolt

Mullins High School
Clemson University
Major: Nursing
(NICU, Nurse Practitioner)

Saveah Williamson

Latta High School
Florence Darlington Tech.
Major: Nursing

Jalen Wallace

West Florence High School
Morehouse College
Major: Psychology / Pre-Med
(Psychiatrist)

Zoey Jasmine

Hartsville High School
USC - Columbia
Major: Biomedical Sciences
(Obstetrics & Gynecology)

Kelsi Garrison

Darlington High School
North Carolina A&T State
Major: Biology
(Pediatric Surgeon)

Shayla Burroughs

Wilson High School
Francis Marion University
Major: Nursing
(Nurse Practitioner)

Ms. Naomi Louis



2025 Legacy Scholar

The 2025 Dr. Charlotte L. Francis Legacy Scholarship was awarded to Florence, South Carolina native, Ms. Naomi Louis.

Naomi is a Howard University student majoring in Health Education with a concentration in Maternal Health.

While in school, Naomi dedicates her time to the Showtime Marching Band and holds many leadership roles within the Tau Beta Sigma National Honorary Band Sorority.

Upon graduation, Naomi plans to attend the Agnes Scott post baccalaureate program, followed by attendance at Morehouse School of Medicine.



**The Late
Charlotte L. Francis, MD**

Awarded annually since 2022, this scholarship is a collaboration between PDMPA and the family of the late, Dr. Charlotte L. Francis, MD. This award is designed to encourage applications from African-American college juniors and seniors pursuing or entering Medical School with a connection to the Pee Dee region. Ideal candidates demonstrate superior academic excellence, community involvement, strong leadership skills and the ability to be a pioneer in their field of study.

PRIMECARE

Of The Lower Pee Dee

No Spine Too Big..
No Spine Too Small..
We Adjust Them ALL!!

WE OFFER:

- ✓ Chiropractic Care
- ✓ DOT Physicals
- ✓ Drug/Alcohol Testing & More



Dr. Tyrone D. Wallace
Doctor of Chiropractic
Serving the Pee Dee for 30 years



CONTACT US



(843) 394-8274



PrimeCare of the Lower Pee Dee



263 Kelley St. Lake City, SC 29560





HOPEHEALTH
YOUR HEALTH BEGINS HERE



West Florence location - Florence, SC



ASHEKIA PINCKNEY, MD

Obstetrician & Gynecologist

Board Eligible

SC and TN Medical License

EDUCATION

- Residency, University of Tennessee College of Medicine
Memphis, 2017
- M.D., Medical University of South Carolina, 2013
- B.S., Spelman College, 2009

SPECIALTY AREAS

All Women's Health
Obstetrics and Gynecology

AFFILIATIONS

Carolina Pines Medical Center

PRACTICE LOCATIONS

Womens Care of Hartsville
1304 Bobo Newsom Hwy.
Suite 304
Hartsville, SC 29550



LEROY F. ROBINSON, MD, FACOG

Obstetrician & Gynecologist

Board Certified in Obstetrics & Gynecology

EDUCATION

- Residency, University of South Carolina, Richland
Memorial Hospital, 1994
- M.D., University of South Carolina School of Medicine, 1990
- B.S., Wofford College, 1986

AFFILIATIONS

American Board of Obstetrics and Gynecology

PRACTICE LOCATIONS

Women's Care of Hartsville
701 Medical Park
Suite 202
Hartsville, SC 29550
843.339.9222 (Office)

The Medical Group
843.332.5191 (Office)



GERMINA SUFFRANT, MD, FACOG

Obstetrician & Gynecologist

Board Certified in Obstetrics & Gynecology

EDUCATION

- Residency, Medical University of South Carolina, 2018
- M.D., Medical University of South Carolina, 2014

PRACTICE LOCATIONS

MUSC OBGYN FLORENCE
Florence Medical Pavilion
1590 Freedom Boulevard
Women's Pavilion
Suite B
Florence, SC 29505
843.665.9581 (Office)

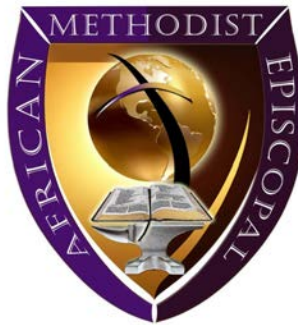

Mt. Zion AME Church

1305 E. Cheves Street

Florence, SC 29506

(843) 662-2316

Rev. Dr. Johnathan Greene, Sr., Pastor



ANNUAL STUDENT SCHOLARSHIP OPPORTUNITIES

HEALTH SCHOLAR Awards

High School
Juniors &
Seniors
Eligible African-
American
students
with an interest
in healthcare
and attending
school in the
Pee Dee region

Ten (10) merit-
based awards



The Charlotte L. Francis, MD LEGACY Awards

College & University
Juniors & Seniors
Eligible African-
American students
pursuing a career in
medicine with a
connection to the Pee
Dee region

Two (2) merit-
based awards

**Special consideration for students
demonstrating financial need**

Pee Dee Medical Professionals Association, Inc. (PDMPA)

2117-B W. Palmetto Street, #342 | Florence, SC 29501

pdmpa2012@gmail.com (general)

For more information or to request an application, visit www.pdmpa.org or email:
pdmpascholarship@gmail.com (scholarships)

**“Placing the hands of concern back into the
healthcare of our communities”**

OPTOMETRY



MICHELLE L. BROOKS, OD

Optometrist

EDUCATION

- O.D., Pennsylvania College of Optometry, Salus University, 2012
- B.S., Vision Science, Salus University, 2009
- B.S., Biology, Francis Marion University, 2004

SPECIALTY AREAS

Ocular disease
Visual effects of systemic disease

AFFILIATIONS

American Optometric Association
Pee Dee Optometric Society
South Carolina Optometric Physicians Association

PRACTICE LOCATIONS

Eyes Over Florence (Inside EyeMart)
2672 David McLeod Blvd.
Florence, SC 29501
843.773.2758 (Office)

ORTHOPAEDICS



RODNEY K. ALAN, MD

Orthopaedic Surgeon

Board Certified in Orthopaedic Surgery

EDUCATION

- Fellowship, Joint Replacement, Institute for Advanced Orthopaedic Study, 2006
- Residency, Orthopaedic Surgery, University of South Carolina, 2005
- M.D., Duke University School of Medicine, 2000
- B.S., Biology, Morehouse College, 1996

SPECIALTY AREAS

Arthroscopy • Fracture care • Primary and Revision Joint Replacement • Sports Medicine

AFFILIATIONS

Fellow, American Academy of Orthopaedic Surgeons
Diplomat, American Board of Orthopaedic Surgery
Clinical Instructor in Surgery, Edward Via College of Medicine
Clinical Instructor for Orthopaedic Surgery, University of South Carolina School of Medicine, Florence Campus

PRACTICE LOCATIONS

McLeod Orthopaedics
1005 E. Cheves Street
Florence, SC 29506

540 Physicians Lane
Sumter, SC 29150

50 E. Hospital Street
Suite 6
Manning, SC 29102
843.777.7900 (Office)



DR. MICHAEL V. MILLS, MD

Staff Surgeon/Orthopaedic Spine

Board Certified in Orthopaedic Surgery

EDUCATION

- Fellowship, Orthopaedic Spine Surgery, 2017
Norton Leatherman Spine Center, University of Louisville Hospital, Department of Orthopaedic Surgery, Louisville, KY
- Residency, Orthopaedics, Howard University Hospital, Washington, DC, 2016
- Residency, General Surgery, Howard University Hospital, Washington, DC, 2011
- Residency, Columbia University Department of General Surgery, New York Presbyterian Hospital New York, NY, 2010
- B.S., Medicine & Surgery, University of the West Indies, Kingston, Jamaica W.I., 2005

AFFILIATIONS

American Academy of Orthopaedic Surgeons
North American Spine Society

SPECIALTY AREAS

Spine
Orthopaedics

PUBLICATIONS

1. Publication: Chin KR, Mills MV, Seale J, Cumming V. Ideal starting point and trajectory for C2 pedicle screw placement: a 3D computed tomography analysis using perioperative measurements. The Spine Journal, 2014 Apr; 14(4):615-8.
2. Research Presentation at NASS (North American Spine Society) meeting (October 2012)- A Validated Landmark for locating the starting point for C2 Pedicle Screw Placement

PRACTICE LOCATIONS

Carolina Pines Regional Medical Center
Hartsville, SC

HONORS AND AWARDS

- J. Robert Gladden Orthopaedic Society AAOS Board Review Scholarship (2016)
- Residency Award recognizing the highest Orthopaedic in Training Examination (OITE) score on the 2014 OITE examination
- Pharmacology Honors Recipient, (2002)
- Jamaica's Government Scholarship Recipient, (1991-1992)

CERTIFICATIONS

- Diplomate of the American Board of Orthopaedic Surgery
- Fellow of the American Academy of Orthopaedic Surgeons

2025 Champion of the Community Award

Saturday, August 23rd



The PDMPA
“Champion of the Community”
was awarded to

Pee Dee Healthy Start, Inc. (PDHS)
in Florence, SC. The award was accepted by
Ms. Madie A. Robinson, PDHS Executive Dir.

(Bottom photo pictured left to right: Dr. Tyrone Wallace,
PDMPA Vice-President, Ms. Madie A. Robinson, CEO PDHS
and Dr. Rodney K. Alan, PDMPA President.)

PHYSICIANS OF THE HOSPITAL



SHERON ABRAHAM, DO

Hospital Medicine Physician (Hospitalist)

MUSC Pee Dee Divisional Director Infection Prevention and Control/Physician Liaison

MUSC Pee Dee -Inpatient Medical Director-Family Medicine Residency Program

Board Certified in Family Medicine & Osteopathic Manipulative Medicine

EDUCATION

- Certificate Emerging Leaders. Medical University of South Carolina Leadership Institute. Charleston, SC, December 2022
- Healthcare Executive MBA, Saint Joseph's University Philadelphia, PA, 2021
- Residency & Internship, McLeod Regional Medical Center, Family Medicine, 2014
- Doctor of Osteopathic Medicine, Edward Via Virginia College of Osteopathic Medicine, 2011
- Bachelor of Science Biology /Minor: Chemistry, Francis Marion University, 2000

SPECIALTY AREAS

Hospital Medicine
Osteopathic Manipulative Therapy

AFFILIATIONS

- American Academy of Family Physicians
- American College of Osteopathic Family Physicians
- American Osteopathic Association
- Clinical Faculty Via College of Osteopathic Medicine-Carolina
- Pee Dee Society of Hospital Medicine (Vice President-Florence area)
- South Carolina Academy Family Physicians
- South Carolina Osteopathic Medical Society
- Society of Hospital Medicine-Fellow

PRACTICE LOCATIONS

MUSC Health Florence Division
805 Pamplico Hwy.
Florence, SC 29505
843.674.5000 (Office)





*2019 Inaugural
Scholarship
Recipient
receives the PDMPA
Health Scholar Award
and later becomes
Neurosurgical Trauma
Physician Assistant*

Ms. Janiya Plowden

Ms. Janiya Plowden, a 2019 inaugural recipient of the PDMPA Health Scholar award, is no stranger to determination. Six years ago, she discovered her desire to help others. Receiving PDMPA's Health Scholar award helped transform Janiya's passion into a reality.

The scholarship was a defining moment in Janiya's journey to becoming a Physician Assistant. As a student from an underrepresented population in healthcare, her path moving forward in the field often felt uncertain.

According to Janiya, *"This scholarship validated my potential and provided the additional financial assistance I needed to excel in my foundational studies to pursue my undergraduate degree in Public Health."*

In 2021, Janiya reached her intended goal and obtained her undergraduate degree in Public Health from the College of Charleston. Subsequently, Janiya was accepted into the Physician Assistant Studies program at the Medical University of South Carolina (MUSC).

Janiya admits she struggled in the early stages of her education with imposter syndrome. However, the application process for PDMPA's scholarship encouraged Janiya not to focus on being academically perfect, but to place emphasis on the importance of her character and integrity in the field of medicine. She would later find out that these two qualities would help her through the next six years of her personal and professional life.

In 2025, Ms. Plowden completed her Master of Physician Assistant Studies from the Medical University of South Carolina. Janiya is now looking forward to completing her Doctor of Medical Science with the goal of teaching within a PA Program.

In response to the compassion she received from her community, Janiya wastes no time giving back to others. She is now a mentor to several current and future Physician Assistant students of color. She encourages those coming behind her to *“Keep God first always; He has ordered your steps, and you will need him just as much on the good days as you will on the bad ones... hard days will come, but you have a team of people who have come before you, cheering you on. There is also a generation coming behind you who are looking up to you.”*

Ms. Plowden is currently a Neurosurgical Trauma Physician Assistant at Carolina Neurosurgery and Spine Associates in Charlotte, NC.

Janiya is grateful to PDMPA for the Health Scholar award and the lasting impact it has had on her life. She believes this type of support can encourage underrepresented students to continue their aspirations of becoming a successful medical professional.

PDMPA scholarships are awarded annually in May. For more information, please email PDMPA at pdmpascholarship@gmail.com.

Scholarship opportunities are made possible through the generosity of our sponsors and community members who support PDMPA's Golf Tournament fundraiser held annually in August. To become a sponsor or form a team, visit https://docs.google.com/forms/d/14unlYPhzx8m0Q25URTjWEuYReinVqkpgm6dM00kG_2w/ or email PDMPA at pdmpagolf@gmail.com.



Ms. Janiya Plowden
December 2025



HILLERY DOLFORD, DNP, FNP-C, WCC, DWC

Doctor of Nursing Practice

Board Certified Family Nurse Practitioner

EDUCATION

- DNP Francis Marion University
- ADN-MSN, FNP Walden University
- ADN Florence Darlington Technical College

SPECIALTY AREAS

Diabetes Wound & Foot Care
Family Nurse Practitioner
Wound Care

AFFILIATIONS

American Academy of Nurse Practitioners
The National Alliance of Wound Care &
Ostomy Care

PRACTICE LOCATIONS

CEO & Founder
Sweet Feet Diabetic Foot Spa
2724 W Palmetto St STE3
Florence SC 29501
843.638.7530
www.sweetfeetdiabeticspa.com



KEVIN L. RAY, DPM, JD

Podiatrist

Founder, Physicians Footcare (formerly The Foot Institute)

Board Certified in Podiatric & Lower Extremity Surgery

EDUCATION

- Residency, Drexel University College of Medicine - Hahnemann, 2006
- University of Pennsylvania- Presbyterian, 2004
- New York College of Podiatric Medicine, 2002

SPECIALTY AREAS

Foot & Ankle Surgery
Diabetic Limb Salvage

AFFILIATIONS

American Board of Foot & Ankle Surgery
American Podiatric Medical Association
South Carolina Podiatric Medical Association

PRACTICE LOCATIONS

705 West Evans Street
Florence, SC

204 S. Second Street
Hartsville, SC

833.732.3668 (Office)
843.665.4448 (Fax)
www.physiciansfootcare.com

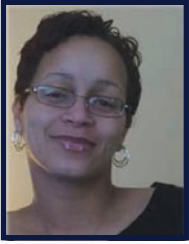

ALEXIS SANDERS, Ph.D.

Licensed Clinical Psychologist

EDUCATION

- Ph.D., Psychology, University of Cincinnati, 2010
- Masters, Psychology, University of Cincinnati, 2006
- B.S., Psychology, Xavier University, 2002

SPECIALTY AREAS

Adult psychology
Child/adolescent psychology
Psychological evaluations

PRACTICE LOCATIONS

Bask Psychological Services, LLC
1516 S. Langley Dr.
Florence, SC 29501
843.621.0263 (Office)
843.536.8522 (Fax)
www.baskpsychological.com

A large advertisement for McLeod Regional Medical Center. The background features a close-up of an elderly man's face, smiling, with a healthcare professional's hand on his shoulder. The text 'Well Ahead' is prominently displayed in white and teal. Below it, the tagline 'Delivering Extraordinary Care' is written. A list of services is provided in three columns. At the bottom, the center's name 'McLeod Regional Medical Center' is written in large white letters, followed by the text 'Most major insurance and Medicaid and Medicare are accepted.' and the website 'McLeodHealth.org'.

Well Ahead
Delivering Extraordinary Care

- Cancer
- Children's Hospital
- Digestive Health
- Emergency/Trauma
- General & Specialized Surgery
- Heart & Vascular
- Home Health
- Hospice & Palliative Care
- Imaging/Radiology
- Neurology & Neurosurgery
- Occupational Health
- Orthopedics & Sports Medicine
- Primary Care
- Pulmonology
- Rehabilitation
- Thoracic Surgery
- Urology
- Women's Services

McLeod Regional Medical Center
Most major insurance and Medicaid and Medicare are accepted.
McLeodHealth.org



GRACE GBIGBI-JACKSON, MD

Family Medicine Physician

EDUCATION

- Residency, MUSC Health Florence Medical Center, 2025
- M.D., All Saints University School of Medicine, Dominica, MD, 2024
- BMSc, American University of Integrative Sciences, Barbados, 2022

PRACTICE LOCATIONS

805 Pamplico Hwy, Ste. 330B
Florence, SC 29505
843.674.2629 (Office)
843.629.7029 (Fax)

AFFILIATIONS

American Academy of Family Physicians
Association of Nigerian Physicians in the Americas
South Carolina Academy of Family Physicians

SPECIALTY AREAS

Primary Care

PUBLICATIONS

1. Gbigbi-Jackson, G., Aguguo, J., Okobi, O., Iyun, O., Mbah, L., & Odotola, O. (2024). Understanding the Chronic Disease Management Programs: A Comprehensive Literature Review. *Medical Research Archives*, 12(7). doi:10.18103/mra.v12i7.564
2. Okoh, P., Olusanya, D. A., Erinne, O. C., Achara, K. E., Aboaba, A. O., Abiodun, R., Gbigbi-Jackson, G. A., Abiodun, R. F., Oredugba, A., Dieba, R., & Okobi, O. E. (2024). An Integrated Pathophysiological and Clinical Perspective of the Synergistic Effects of Obesity, Hypertension, and Hyperlipidemia on Cardiovascular Health: A Systematic Review. *Cureus*, 16(10), e72443. <https://doi.org/10.7759/cureus.72443>
3. Samira, F., Gbigbi-Jackson, G. (2024). The Effects of Income Inequality on Health. ScholarRX Brick Learning Platform.

THANK YOU TO OUR 2025 MAJOR SPONSORS

LUNCHEON SPONSORS



PHYSICIAN
FOOTCARE

ETENAC
PROPERTIES



West Florence location, Florence, SC



HOPEHEALTH
YOUR HEALTH BEGINS HERE

Dr. Tyrone D.
Wallace, DC

HOLE IN ONE SPONSORS

Latta Family Dentistry

McLeod Health

The Choice for Medical Excellence

GOLF CART SPONSORS



MUSC Health
Medical University of South Carolina

TEE BOX SPONSORS

Maud and Company Rehab
Services, Inc.



BEVERAGE SPONSORS



MEDIA IN-KIND SPONSORS



Hough Nation Sports

* Sponsors listed
as of 8/19/25

Beech Creek Golf Club
Carlos Washington & Friends
Cheraw State Park Golf Course
Deborah Adams
Dr. Donya Wallace
Dr. Morris E. Brown, III

SPECIAL THANKS

Jack & Jill, Inc. | Florence, SC
Lake City Golf Course
Leaf Lounge
Notch 8 Catering

Panera Bread
PDMPA Providers
Public Volunteers
The Country Club of SC
* The Traces Golf Club

The Pee Dee Medical Professionals Association, Inc.

2117-B W. Palmetto Street, Florence, SC 29501

Rodney K. Alan, MD, President | Tyrone Wallace, DC, Vice-President

www.pdmpa.org | pdmpa2012@gmail.com | pdmpagolf@gmail.com

Golf Tournament Organizer | Projects & Plans, LLC

www.projectsandplansllc.com | 843.472.1614

**ETENAC
PROPERTIES, LLC**



SHARON L. BLACK, Ph.D.,
Director of Clinical Operations - Behavioral Health
Licensed Independent Social Worker CP-S

EDUCATION

- Ph.D., Leadership, Anderson University, 2023
- M.A.M., Luther Rice College & Seminary, 2018
- M.S.W., University of South Carolina, 2010

SPECIALTY AREAS

- Anxiety
- Adjustment Issues
- Chronic Health Conditions
- Depression
- Life Stressors

AFFILIATIONS

- Health Minister Association
- National Association of Social Work

PRACTICE LOCATIONS

HopeHealth, Inc.
360 N. Irby Street
Suite N
Florence, SC 29501
843.667.9414 (Office)
843.472.5100 (Fax)



**Thank you to PDMPA's 2026 "Walk to Health!"
sponsors, community partners,
fitness and healthcare vendors,
youth health challenge participants & volunteers.**



CAROL S. WRIGHT, Ed.D.

Clinical Social Worker

Founder, CW Counseling & Consulting, LLC

Board Certified in Social Work

Licensed Independent Social Worker/Clinical Practice Supervisor

EDUCATION

- Doctorate, Counseling Psychology, Argosy University, 2006
- Masters, Social Science Administration, Case Western Reserve University, 1993
- B.S., Social Work, Ohio State, 1986

PRACTICE LOCATIONS

1800 Second Loop Road
Suite 3
Florence, SC 29501
843.667.1905 (Office)
843.667.1723 (Fax)

115 Executive Park,
Lake City, SC 29560
843.394.5026 (Office)
843.394.5077 (Fax)
www.cwcounselingandconsulting.com

SPEECH



NATALIE C BROWN-KELLY, M.Ed, M.A., CCC-SLP

Speech Language Pathologist

CEO, Clark Speech Therapy Services, LLC

Board Certified in Speech Language Pathology

EDUCATION

- Master of Arts in Speech-Language Pathology, South Carolina State University, 2016
- Master of Education in Special Education, Francis Marion University, 2008

SPECIALTY AREAS

Diagnosing & Treating Communication Disorders
Implementing Evidence-based Interventions to enhance speech, language, cognitive communication and safe swallowing abilities
Swallowing Disorders (Dysphagia) across the lifespan

AFFILIATIONS

American Academy of Private Practice in Speech Pathology & Audiology (AAPPSPA)
American Speech Language Hearing Association (ASHA)
South Carolina Speech and Hearing Association (SCSHA)
Sigma Gamma Rho Sorority Incorporated

PRACTICE LOCATIONS

2102 Abernathy Drive
Florence, SC 29501
843.389.5933 (Office)
843.962.5352 (Fax)



MUSC Health

Medical University of South Carolina

Florence Medical Center



SESSION & COKER
INSURANCE SERVICES, LLC



JENNIFER EVANS, DC

Chiropractor

Board Certified in Chiropractic Medicine and Physiotherapy

EDUCATION

- D.C., Palmer College of Chiropractic, 2013
- B.S., Francis Marion University, 2010

SPECIALTY AREAS

Acupuncture • Diagnostic ultrasound • Pediatric chiropractic
Electromyography • Electro diagnostic studies
Nerve conditions

AFFILIATIONS

International Chiropractic Pediatric Association

PRACTICE LOCATIONS

Eastern Carolina Medicine
3124 South Cashua Drive
Florence, SC 29501

843.665.7500 (Office)
843.665.7530 (Fax)
www.easterncarolinamedicine.com

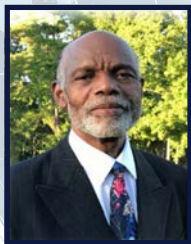

DAVID A. GITTENS, DC

Chiropractor

Owner, Gittens Health and Wellness

Licensed by the state of South Carolina

Licensed in DOT Testing

EDUCATION

- D.C., Life University School of Chiropractic, 1996
- B.S., Francis Marion University, 1983

SPECIALTY AREAS

Quantum Neurology
Brimhall Technique
Contact Reflex Analysis
Eastern Medicine

AFFILIATIONS

South Carolina Chiropractic Association

PRACTICE LOCATIONS

333 W. Palmetto Street
Florence, SC 29501
843.678.9394 (Office)

1720 Dutch Forks Road
Suite D
Irmo, SC 29063
803.212.8433 (Office)
www.gittenshealthclinic.com



DONYA D. WALLACE, Ph.D., NCC, LPCS

Co-Owner, Prime Care of the Lower Pee Dee

Licensed Professional Counselor

National Certified Counselor

EDUCATION

- Ph.D., Counselor Education and Supervision, University of South Carolina, 2019

SPECIALTY AREAS

- Anxiety
- Trauma
- Depressive disorders

AFFILIATIONS

- American Counselors Association
- Jack & Jill of America, Inc Florence Chapter
- National Board for Certified Counselors
- Southern Association for Counselor Education and Supervision

PRACTICE LOCATIONS

263 Kelley Street
Lake City, SC 29560
843.394.8274 (Office)

128 East Mill Street
Kingstree, SC 29556
843.354.5661 (Office)

PUBLICATIONS

Journal of Mental Health Counseling
<https://doi.org/10.17744/mehc.43.1.03>



TYRONE WALLACE, DC

Chiropractor

Co-Owner, Prime Care of the Lower Pee Dee

Licensed in Therapeutic Modalities and

DOT Alcohol & Drug Testing

EDUCATION

- The University of South Carolina, 1991
- Sherman College of Chiropractic, 1994

SPECIALTY AREAS

- Exercise, Injury recovery • Musculoskeletal injuries
- Natural healing solutions • Neck and back pain
- Spinal rehabilitation • Weight loss management

AFFILIATIONS

- Board of Regents at Sherman College of Chiropractic
- Delta Kappa Lambda Chapter of Alpha Phi Alpha Fraternity, Inc.
- Lake City Community Museum Society
- McDonald Consistory No. 226
- South Carolina Chiropractic Association
- Will Do Lodge 322 Pee Dee Royal Ark

PRACTICE LOCATIONS

263 Kelley Street
Lake City, SC 29560
843.394.8274 (Office)

128 East Mill Street
Kingstree, SC 29556
843.354.5661 (Office)

The Pee Dee Medical Professionals Association, Inc.

General Membership

Dr. Evelyn Fulmore, PharmD

Resident Membership

Lola Babatola

Associate Membership

Atondra Ellis
Clarence McLean
Shawna C. Port



"Placing the hands of concern back into the healthcare of our communities."

pdmpa2012@gmail.com | www.pdmpa.org



DISTINCTIVE

D E S I G N G R A P H I C S

www.distinctivedesigngraphics.com
info@distinctivedesigngraphics.com
843.430-9161

DIVERSITY WORKS

'For All of Us'

Promoting Diversity and Inclusion Within Our Communities

In today's environment, how do you increase your business production bottom line? One way to increase that bottom line is to ensure that your organization promotes Diversity and Inclusion in the workplace.

Diversity Works® Magazine is the Answer!

Focused on Appreciation of One Another, Recognizing the Importance of our Differences and Understanding along with Embracing our Similarities.

You can view copies of Diversity Works® Magazine at www.diversityworkssc.com.

For more information on how to become a partner in promoting Diversity and Inclusion in your workplace, call 843-669-5929 or 843-413-2743.



2117-B W. Palmetto Street, #342

Florence, SC 29502

pdmpa2012@gmail.com

www.pdmpa.org

Facebook at Pdmpa Providers

pdmpamembers@gmail.com (membership)

pdmpascholarship@gmail.com (student scholarships)

pdmpagolf@gmail.com (golf tournament)



***“Placing the hands of concern back
into the healthcare of our communities”***

This publication was designed and edited by:

Distinctive Design Graphics

www.distinctivedesigngraphics.com

843.430.9161



Projects & Plans, LLC
Professional Project Management Consulting

Projects & Plans, LLC

www.projectsandplansllc.com

projectsandplans2018@gmail.com

843.472.1614