



Pee Dee Medical Professionals Association, Inc.

2024 PROVIDER DIRECTORY

Volume 12 Issue 1, Spring



W The **WEAVER** Law Firm, LLC

AUTOMOBILE ACCIDENT



The last thing you need is the additional stress of hassling with insurance companies. Let us alleviate your stress and help you navigate the complex process of getting the financial compensation you deserve.



PERSONAL INJURY

If you have slipped and fallen, you may be able to receive compensation for your injury. We will handle the heavy work while you focus on getting better.



SOCIAL SECURITY DISABILITY

We are here to assist you in this long and strenuous process to help you collect financial assistance that you and your family may desperately need.



WRONGFUL DEATH

The Weaver Law Firm is here to help families struggling with the loss of a loved one. We remain sensitive to the grieving process, while also managing the complex legal process.



CIVIL LITIGATION

The Weaver Law Firm is available to provide dedicated representation -- as well as diligent and thorough preparation -- to your civil case through many different avenues: Negotiation, Mediation and/or Trial.



CRIMINAL DEFENSE

Being arrested for a crime does not mean that you will be convicted of a criminal offense. You are innocent until proven guilty. The Weaver Law Firm is here to review evidence and provide you with the best representation possible.



WORKERS COMPENSATION

In many cases of work injury, expenses can go well beyond medical bills and lost wages. A workplace injury can leave a worker with a greatly reduced work capacity, and lower their ability to generate income for months, years or even a lifetime.



www.TheWeaverLawFirm.org
843-407-4203



Practice Locations

705 West Evans Street
Florence, SC

204 S. Second Street
Hartsville, SC

833.732.3668 (Office)
843.665.4448 (Fax)

www.physiciansfootcare.com

WHO WE ARE

Incorporated in 2012, the Pee Dee Medical Professionals Association, Inc. includes minority healthcare providers serving the Pee Dee region of South Carolina.

Active members of the organization consist of providers from schools of medicine, dentistry, pharmacy, nurse practitioners, physician assistants and allied health professionals who have been licensed by the state to diagnose and treat medical or mental health conditions. This also includes military personnel who have any state license and have met the required financial commitment.

It is our mission to decrease health disparities in the surrounding underserved communities.

Our vision is to educate and enrich the surrounding communities regarding health and healthcare related issues through education, service activities, outreach projects and regular giving.

CONTENTS

| | |
|---|----|
| Dentistry..... | 6 |
| Endocrinology | 9 |
| Family Medicine..... | 9 |
| Obstetrics and Gynecology..... | 25 |
| Optometry..... | 27 |
| Orthopaedics | 27 |
| Physicians of the Hospital | 29 |
| Podiatry..... | 32 |
| Psychology | 33 |
| Social Work..... | 33 |
| Speech..... | 36 |
| Wellness and Therapeutic Modalities | 38 |

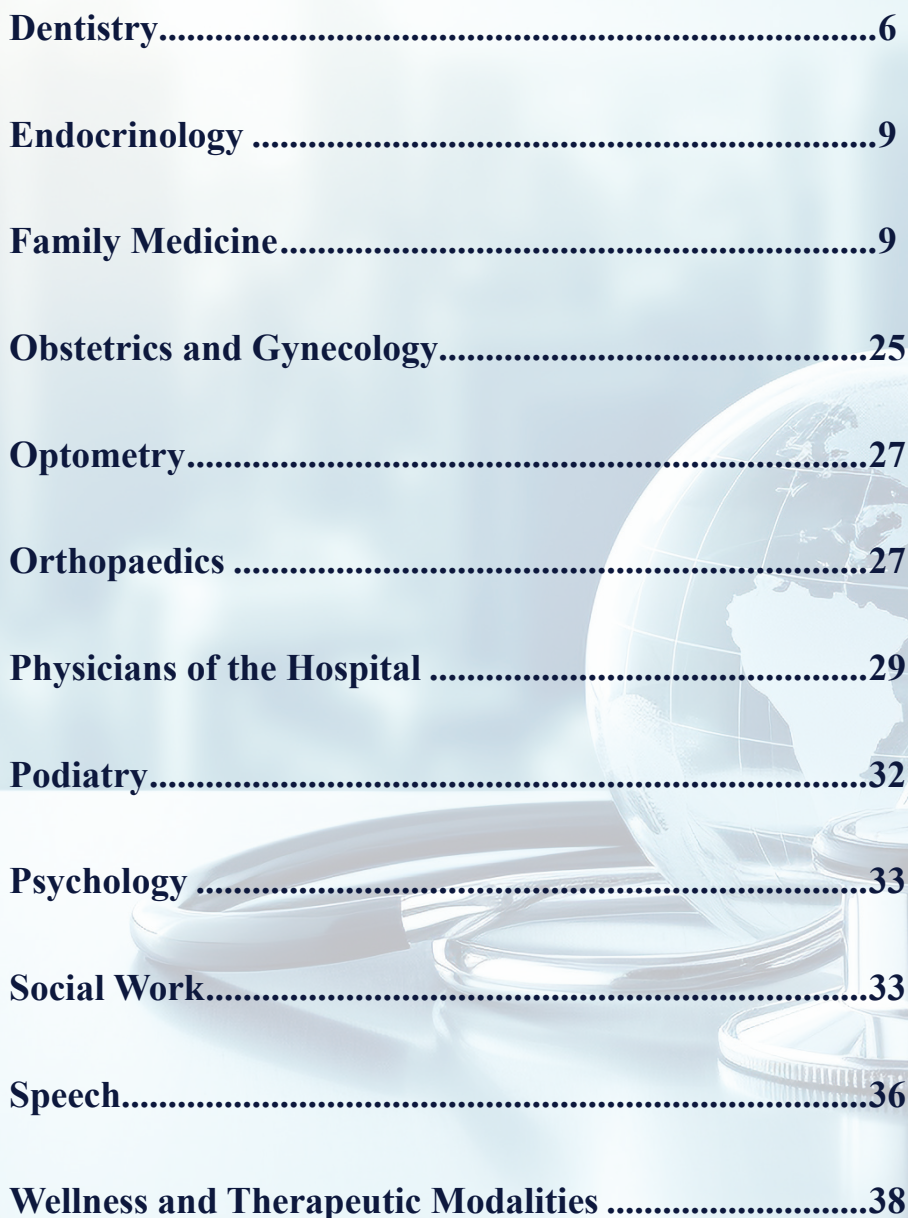

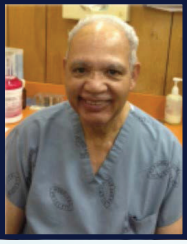

DON K. DAWSON, DMD

Dentist

Drs. Dawson & Dawson General Dentistry

Board Certified by the South Carolina State Board of Dentistry

EDUCATION

- D.M.D., University of Medicine & Dentistry of New Jersey
- M.S., Atlanta University
- B.S., AM&N (University of Arkansas at Pine Bluff), 1972

AFFILIATIONS

American Dental Association
Florence County Dental Society
Pee Dee District Dental Association
South Carolina Dental Association

INTERESTED IN PDMPA MEMBERSHIP?

Request an application at pdmpamembers@gmail.com





JACHELLE A.G. SPRATTLING, DMD

Dentist

Co-Owner, Latta Family Dentistry

A Division of Modern Legacy, Inc.

Board Certified by the South Carolina State Board of Dentistry

EDUCATION

- Residency, University of Florida—Saint Petersburg/Seminole Clinic, 2006
- D.M.D., Medical University of South Carolina College of Dental Medicine, 2005
- B.S. University of South Carolina, 2000

SPECIALTY AREAS

Cosmetics
Dental Implant Placement and Restoration

AFFILIATIONS

Academy of General Dentistry
American Dental Association

PRACTICE LOCATIONS

203 South Marion Street
Latta, SC 29565
843.752.7655 (Office)



KAREEM SPRATTLING, DMD

Dentist

Co-Owner, Latta Family Dentistry

A Division of Modern Legacy, Inc.

Board Certified by the South Carolina State Board of Dentistry

EDUCATION

- D.M.D., Medical University of South Carolina College of Dental Medicine, 2006
- B.S., Morris College, 2001

SPECIALTY AREAS

Cosmetics

AFFILIATIONS

American Dental Association

PRACTICE LOCATIONS

203 South Marion Street
Latta, SC 29565
843.752.7655 (Office)



Latta Family Dentistry

(a division of Modern Legacy, Inc.)

Dr. Kareem Sprattling, DMD
Dr. Jachelle A. G. Sprattling, DMD

203 S. Marion Street • Latta, SC 29565
(third building down from the Latta Museum)

Drs. Sprattling and their team work hard to CHANGE THE PERCEPTION that dentistry has to hurt, that teeth must always be removed and “plates” made, that bad habits have to persist... So come in today and experience truly gentle dentistry.

We believe in comprehensive dentistry for the entire family...

- General Dentistry
- Partial / Dentures
- Cosmetic Dentistry
- Root Canals
- Fillings
- Cleanings
- Extractions
- Routine Check-ups
- Crowns
- Dental Implant Placement and Restoration provided by Dr. Jachelle Sprattling
- Veneers

CALL TODAY FOR AN APPOINTMENT

Walk-ins are welcome!

¡Se habla español!

(843) 752-7655

“We love to see you smile!”



ENDOCRINOLOGY



JOCELYN A. MYERS, MD

Endocrinologist

Board Certified in Endocrinology & Metabolism

EDUCATION

- Fellowship, Endocrinology & Metabolism, Montefiore and Albert Einstein Medical Centers, 2002
- Residency, Internal Medicine, Mount Sinai Hospital of New York University, 1999
- M.D., SUNY—Stony Brook, 1996
- B.S., Johns Hopkins University, 1991

SPECIALTY AREAS

Adrenal Abnormalities • Diabetes • Hormonal Disorders
Osteoporosis • Pituitary Tumors • Thyroid Disease

AFFILIATIONS

Grand Strand Medical Center

PRACTICE LOCATIONS

Carolina Health Specialists
945 82nd Parkway
Second Floor
Myrtle Beach, SC 29572
843.497.5929 (Office)
843.279.9510 (Fax)

OTHER

Host, “Tidbits with Dr. Jocelyn”
via Facebook at Dr. Jocelyn MD

FAMILY MEDICINE



JOSLYN L. ANGUS, JR., MD

Family Medicine Physician

Board Certified in Family Medicine

EDUCATION

- Residency, McLeod Regional Medical Center, 2003
- M.D., University of South Carolina School of Medicine, 1999
- B.S., University of Florida, 1992

SPECIALTY AREAS

Family Medicine

PRACTICE LOCATIONS

Jeter-Skinner Family Practice
101 South Ravenel Street
Suite 160
Florence, SC 29506
843.662.1533 (Office)



MORRIS E. BROWN, III, MD

Family Medicine Physician

Owner, Lake City Family Medicine, LLC

Board Certified in Family Medicine

EDUCATION

- Residency, Portsmouth Family Medicine, 1994
- M.D., Eastern Virginia Medical School, 1991

AFFILIATIONS

American Academy of Family Practice-Fellow

SPECIALTY AREAS

Family Medicine

PUBLICATIONS

1. Rosenthal, M., Brown, M., Jones, J. Esterification of 8, 11, 14 eicosatrienoate and arachidonate into alkylacyl- and diacylglycerophosphocholine by vascular endothelial cells. *Lipids*. 23(11):1089-92 (1988).
2. Rowe, H.A., Brown, M. Practical Enzyme Kinetics: A Biochemical Laboratory Experiment. *Journal of Chemical Education*. 65(6):548-549 (1988).
3. Brown, M. and Rosenthal, M. Calcium Ionophore Stimulated Release of Polyunsaturated Fatty Acids from Human Fibroblasts. *Virginia Journal of Science*. 38(2):140.
4. Brown, M. and Rowe, H.A. A Demonstration of Enzyme Kinetics. *Virginia Journal of Science*. 38(2):109

PRACTICE LOCATIONS

901 N. Matthews Road
Lake City, SC 29560

505 Thurgood Marshall Hwy.
Kingstree, SC 29556

Business Phone 843-374-8380
Fax 843-374-5247
www.lakecityfamilymedicine.com

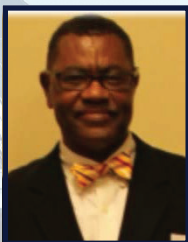

TREADWELL CAMPBELL, MD

Family Medicine Physician

Founder, Campbell Family Practice

Board Certified in Family Medicine

EDUCATION

- Residency & Internship, University of North Carolina School of Medicine, Charlotte Memorial Hospital
- M.D., Meharry Medical College
- B.S., Biology and Chemistry, Francis Marion University

PRACTICE LOCATIONS

2835 Highway 76
Suite 6
Mullins, SC 29574
843.431.9882 (Office)
843.431.9879 (Fax)



BROWNSTONE



LORETTA HICKS, MD, FAAFP, MBA, MHA

Family Medicine Physician

Board Eligible

EDUCATION

- Fellowship, UNC Chapel Hill (NC), Family Medicine Faculty Development
- Fellowship, Morehouse School of Medicine, Family Medicine Faculty Development Fellowship (Atlanta, GA)
- Residency, Erhling Berquest USAF Family Medicine & Creighton University Dept. of Family Medicine Combined Residency Program
- Internship, University of Louisville (KY) - Internal Medicine
- M.D., University of Florida
- B.A., University of Florida

PRACTICE LOCATIONS

Florence CBOC
 Columbia VA Healthcare System
 1822 Sally Farms Blvd.
 Florence, SC 29501
 843.292.8383 (Business)
 843.662.7171 (Fax)
www.va.gov



FOCELL JACKSON-DOZIER, MD, MPH

Family Medicine Physician

Board Certified in Family Medicine

EDUCATION

- M.D., Medical University of South Carolina, 1995
- M.P.H., University of South Carolina, 1988
- B.S., Allen University

AFFILIATIONS

American Academy of Family Physician
 American Medical Association
 Faculty, McLeod Family Medicine Residency
 National Medical Association
 South Carolina Academy of Family Physicians, Board Member
 South Carolina Medical Association
 Clinical Faculty, University of SC Medical School (Florence campus)

PRACTICE LOCATIONS

McLeod Family Practice
 Timmonsville Location
 755 East Smith Street
 Timmonsville, SC 29161
 843.346.3900 (Office)



YVETTE MBANGOWAH, MD, FAAFP

Family Medicine Physician

Board Certified in Family Medicine

EDUCATION

- Residency, McLeod Family Medicine Residency, 2022
- M.D., American University of Antigua, 2018

SPECIALTY AREAS

Family Medicine
Obesity Management
Women's Health

PRACTICE LOCATIONS

Jeter Skinner Family Practice
800 E. Cheves Street
Suite 200
Florence, SC 29506
843.777.2800 (Office)
843.292.8622 (Fax)
<https://www.mcleodhealth.org/practice/jeter-skinner-family-practice/>



LATOYA S. LANE-MILO, FNP

Family Nurse Practitioner

Board Certified in Family Medicine

EDUCATION

- MSN, Francis Marion University, 2019

CERTIFICATIONS/LICENSES

South Carolina APRN

SPECIALTY AREAS

Urgent Care
Family Practice

AFFILIATIONS

American Association of Nurse Practitioners (AANP)

PRACTICE LOCATIONS

Gold Star Urgent Care
960 Pamplico Highway Suite L
Florence, SC 29505
843.407.4451 (Office)
843.799.2064 (Fax)
www.goldstarurgentcare.com

OTHER

2020 40 under 40
2020 Essential Worker



MOTIVATING OTHERS TOWARDS VICTORY EVERYDAY

**MONDAYS & WEDNESDAYS
GROUP FITNESS CLASSES
6:30PM - 7:30PM**

**SATURDAYS
SATURDAY SWEATS BOOT CAMP
7AM - 8AM**

**KIDS EDITION
8:30AM - 9AM**

**CLASSES START
AT \$12**

**MONTHLY
MEMBERSHIP
ONLY \$55**

**"COACH T"
TWANA MCRAE**



**400 E S VILLAGE BLVD.
FLORENCE, SC**

MOVEWITHCOACHTFITNESS.COM

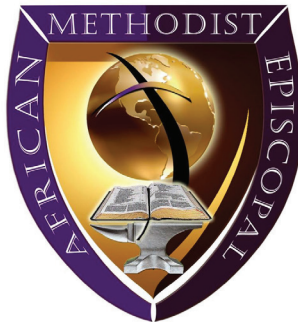

Mt. Zion AME Church

1305 E. Cheves Street

Florence, SC 29506

(843) 662-2316

Rev. Dr. Johnathan Greene, Sr., Pastor

PDMPA

ANNUAL EVENTS

EARLY to MID SPRING / April or May

Annual “Walk to Health!” Event (walk/run)

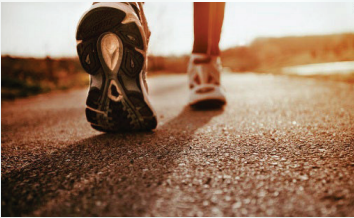

PDMPA's signature event, “Walk to Health!” is held in downtown Florence each Spring. Free to the public, medical providers offer health education/information sessions, screenings, and workshops. Areas of focus include diabetes, hypertension, stroke, heart disease, nutrition, exercise, and healthy living. For more information or to solicit help from PDMPA at your next health related event, contact PDMPA'S Community Outreach Team at pdmpainthecommunity@gmail.com.

MID SPRING / May

Annual Scholarship Ceremony



Thanks to the generous sponsors and supporters of PDMPA's Annual Golf Tournament, PDMPA awards ten (10) or more high school scholarships for students in the Pee Dee region and two (2) scholarships offered to college students pursuing medicine in honor of the late Dr. Charlotte L. Francis, MD. For more information, contact PDMPA'S Scholarship Committee at pdmpascholarship@gmail.com.

LATE SUMMER / August

Annual Golf Tournament Fundraiser



Proceeds support PDMPA's mission and vision to decrease health disparities in the surrounding underserved communities of the Pee Dee region and to educate and enrich the surrounding communities regarding health and healthcare related issues through education, service activities, outreach projects and regular giving including student scholarships. To become a sponsor and/or to play in the tournament, contact PDMPA's Golf Tournament Planning Team at pdmpagolf@gmail.com.



4th ANNUAL GOLF TOURNAMENT

SATURDAY, AUGUST 24, 2024

TRACES GOLF CLUB | Florence, SC

4322 Southborough Road | Florence, SC 29501 | 843.662.7775

PLAYER REGISTRATION INCLUDES

Green fees, golf cart, clubhouse use, complimentary beverages
& snacks, 1 mulligan, 1 green tea buster

Door Prizes, Raffles & Contests

EARLY TEAM REGISTRATION

(on or prior to August 3rd)

2 free raffle tickets
per player

9:00AM SHOTGUN START

Captain's Choice
Foursome, 18 Holes
\$85 per player

PAYMENT OPTIONS

Check, Cash or Paypal (fees apply) at
[Paypal.me/PDMPA](https://www.paypal.com/merchot/?url=https://www.paypal.com/PDMPA)

SPONSORED BY

The Pee Dee Medical Professionals Association, Inc.



Southern

CROWN

PARTNERS



 **Palmetto
Retina Center**



MARY MITCHELL BSN, MSN, APRN, FNP-BC

Family Nurse Practitioner

Board Certified in Family Medicine

EDUCATION

- Certificate, Duke University's Divinity Post Graduate Education Nursing Ministries program, 2004
- Certificate, Sexual Assault Nurse Examiner, South Carolina Coalition Against Domestic Violence & Sexual Assault, 2000
- M.S., Nursing, University of Tennessee, 1994
- B.S., Nursing, Carson Newman University, 1990

AFFILIATIONS

American Nurses Association
Alive in Christ Ministries
Pee Dee and Coastal Carolina Regions Health Ministries

PRACTICE LOCATIONS

Hope Health, Inc.
360 North Irby Street
Florence, SC 29501
843.667.9414 (Office)

OTHER

Marquis Who's Who in America, 2021
Award for Excellence and Customer
Health Care
Provider of the Year, South Carolina
Primary Health Care Association, 2016
Extraordinary AWARD for Boundless
Compassion, SHE Magazine, 2016
Palmetto Gold Award for Excellence
in Nursing, 2013



LINDA WILDS, FNP

Family Nurse Practitioner

Board Certified in Family Medicine

EDUCATION

- M.S. in Nursing, South University
- B.S. in Nursing, Kaplan University

CERTIFICATIONS / LICENSES

Registered Nurse- South Carolina (1996) Licensed
Practical Nurse - South Carolina (1994) ACLS/BLS
Licenses: SC 20050

AFFILIATIONS

American Academy of Nurse Practitioners (AANP)

PRACTICE LOCATIONS

Health Care Partners of South Carolina
145 Palmetto Pointe Road
Marion, SC 29571
843.423.2400 (Office)
843.423.3432 (Fax)
www.hcpsc.org



**THE PEE DEE MEDICAL
PROFESSIONALS ASSOCIATION, INC.
CONGRATULATES ITS
2023 SCHOLARSHIP RECIPIENTS**



Chrysten Anderson
*Wilson High School
Junior
Health Informatics*



Harmony McKithen
*West Florence High School
Junior*



Mariah Thomas
*West Florence High School
Junior
Neonatal ICU Nursing*



Tyrone Wallace, Jr.
*West Florence High School
Junior
Exercise Science
(Chiropractor)*



Kyla Cockfield
*Lake City High School
Senior
Winthrop University
(Biomedical Science)*



**THE PEE DEE MEDICAL
PROFESSIONALS ASSOCIATION, INC.
CONGRATULATES ITS
2023 SCHOLARSHIP RECIPIENTS**



Denim Johnson
*Wilson High School
Senior
College of Charleston
(Speech Therapy)*



Maleah Cornelius
*South Florence High School
Senior
Emergency Medicine*



Paris Nelson
*Dillon High School
Senior
Winthrop University
(Biology)*



Kinady Pierce
*Trinity Collegiate
Senior
West Point Military Academy
(Pre-Medicine)*



Taylor Pierce
*Trinity Collegiate
Senior
University of Kentucky
(Biomedical Engineering)*

PRIMECARE

Of The Lower Pee Dee

No Spine Too Big..
No Spine Too Small..
We Adjust Them ALL!!

WE OFFER:

- ✓ Chiropractic Care
- ✓ DOT Physicals
- ✓ Drug/Alcohol Testing & More



CONTACT US



(843) 394-8274



PrimeCare of the Lower Pee Dee



263 Kelley St. Lake City, SC 29560



Dr. Tyrone D. Wallace
Doctor of Chiropractic
Serving the Pee Dee for 30 years

A portrait of Dr. Tyrone D. Wallace, a Black man with short hair and a goatee, wearing a white lab coat over a blue shirt and tie. He has his arms crossed and is smiling slightly. The photo is tilted and has a white border.



HOPEHEALTH
YOUR HEALTH BEGINS HERE



West Florence location - Florence, SC



ASHEKIA PINCKNEY, MD

Obstetrician & Gynecologist

Board Eligible

SC and TN Medical License

EDUCATION

- Residency, University of Tennessee College of Medicine, Memphis, 2017
- M.D., Medical University of South Carolina, 2013
- B.S., Spelman College, 2009

SPECIALTY AREAS

All Women's Health
Obstetrics and Gynecology

AFFILIATIONS

Carolina Pines Medical Center

PRACTICE LOCATIONS

Womens Care of Hartsville
1304 Bobo Newsom Hwy.
Suite 304
Hartsville, SC 29550



LEROY F. ROBINSON, MD, FACOG

Obstetrician & Gynecologist

Board Certified in Obstetrics/Gynecology

EDUCATION

- Residency, University of South Carolina, Richland Memorial Hospital, 1994
- M.D., University of South Carolina School of Medicine, 1990
- B.S., Wofford College, 1986

AFFILIATIONS

American Board of Obstetrics and Gynecology

PRACTICE LOCATIONS

Women's Care of Hartsville
701 Medical Park
Suite 202
Hartsville, SC 29550
843.339.9222 (Office)

The Medical Group
843.332.5191 (Office)



GERMINA SUFFRANT, MD, FACOG

Obstetrician & Gynecologist

Board Certified in Obstetrics & Gynecology

EDUCATION

- Residency, Medical University of South Carolina, 2018
- M.D., Medical University of South Carolina, 2014

PRACTICE LOCATIONS

MUSC OBGYN FLORENCE
 Florence Medical Pavilion
 1590 Freedom Boulevard
 Women's Pavillion
 Suite B
 Florence, SC 29505
 843.665.9581 (Office)

Ages: 3-13

Enroll Today!

**DRIVEN
 BY
 DANCE STUDIO**

WEST AFRICAN, BALLET, JAZZ, TAP AND MORE
 471 QUINBY PLAZA WAY, QUINBY SC
 843.773.1362

OPTOMETRY



MICHELLE L. BROOKS, OD

Optometrist

EDUCATION

- O.D., Pennsylvania College of Optometry, Salus University, 2012
- B.S., Vision Science, Salus University, 2009
- B.S., Biology, Francis Marion University, 2004

SPECIALTY AREAS

Ocular disease
Visual effects of systemic disease

AFFILIATIONS

American Optometric Association
Pee Dee Optometric Society
South Carolina Optometric Physicians Association

PRACTICE LOCATIONS

Eyes Over Florence (Inside EyeMart)
2672 David McLeod Blvd.
Florence, SC 29501
843.773.2758 (Office)

ORTHOPAEDICS



RODNEY K. ALAN, MD

Orthopaedic Surgeon

Board Certified in Orthopaedic Surgery

EDUCATION

- Fellowship, Joint Replacement, Institute for Advanced Orthopaedic Study, 2006
- Residency, Orthopaedic Surgery, University of South Carolina, 2005
- M.D., Duke University School of Medicine, 2000
- B.S., Biology, Morehouse College, 1996

SPECIALTY AREAS

Arthroscopy • Fracture care • Primary and Revision Joint Replacement • Sports Medicine

AFFILIATIONS

Fellow, American Academy of Orthopaedic Surgeons
Diplomat, American Board of Orthopaedic Surgery
Clinical Instructor in Surgery, Edward Via College of Medicine
Clinical Instructor for Orthopaedic Surgery, University of South Carolina School of Medicine, Florence Campus

PRACTICE LOCATIONS

McLeod Orthopaedics
1005 E. Cheves Street
Florence, SC 29506
540 Physicians Lane
Sumter, SC 29150
50 E. Hospital Street
Suite 6
Manning, SC 29102
843.777.7900 (Office)

PDMPA IN THE COMMUNITY

2023 CHAMPION OF THE COMMUNITY

Manifest Eagles Ministries, LLC



The PDMPA 2023 “Champion of the Community” award was accepted by Mary Mitchell, Pastor of Manifest Eagles Ministries, LLC, in August 2023. Pictured left to right: Angela Council, FNP-C, Don K. Dawson, DMD, PDMPA Vice-President, Tyrone Wallace, DC, Mary Mitchell, FNP-BC and Focell Jackson-Dozier, MD, MPH.

Medicare information and enrollment—I can help



Let's discuss Medicare Advantage and how it fits into your life

If you're new to Medicare, I can help you make sense of it.

Even if you're not new to Medicare, what would you like to know about it? What would you like to do? When would you like to do it? Maybe you have Medicare now and you're looking for a new plan or a new premium. Or you want to add coverage, such as a prescription drug plan. I'll listen to you and put information together.

Call a licensed Humana sales agent



Chase Fisher
803-636-5409
(TTY: 711)

Monday – Friday, 8 a.m. – 5 p.m.
wfisher3@humana.com
humana.com/wfisher

PHYSICIANS OF THE HOSPITAL



SHERON ABRAHAM, DO

Hospitalist

Board Certified in Family Medicine & Osteopathic Manipulative Medicine

EDUCATION

- Residency & Internship, McLeod Regional Medical Center
- D.O., Osteopathic Medicine, Edward Via Virginia College of Osteopathic Medicine
- B.S., Francis Marion University

SPECIALTY AREAS

Hospital Medicine
Osteopathic Manipulative Therapy

AFFILIATIONS

American Academy of Family Physicians
American College of Osteopathic Family Physicians
Society of Hospital Medicine

PRACTICE LOCATIONS

MUSC Health Florence Division
805 Pamplico Hwy.
Florence, SC 29505
843.674.5000 (Office)



The Pee Dee Medical Professionals Association, Inc.



The Charlotte L. Francis, MD **LEGACY SCHOLAR**

Awarded annually since 2022 and along with family members and friends, PDMPA awards this scholarship to encourage applications from African American College Juniors or Seniors pursuing and/or entering Medical School with a connection to the Pee Dee region. Ideal candidates demonstrate superior academic excellence, community involvement, strong leadership skills and the ability to be a pioneer in their field of study.

2023 **Legacy Scholar** **Recipient**

**Mr. Jarrod Louis
Woodland**

Francis Marion
University (Senior)
Pediatric Medicine
Major



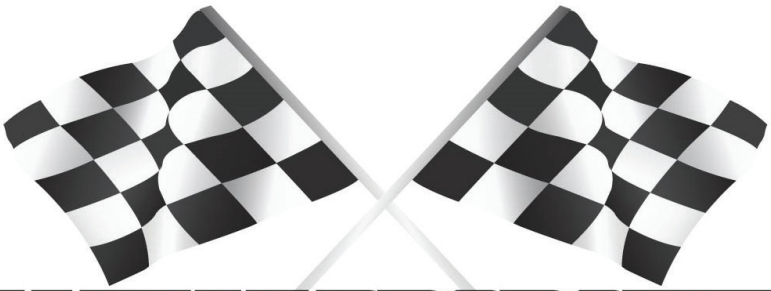

CALE YARBOROUGH
HONDA



HILLERY DOLFORD, DNP, FNP-C, WCC, DWC

Doctor of Nursing Practice

Board Certified Family Nurse Practitioner

EDUCATION

- DNP Francis Marion University
- ADN-MSN, FNP Walden University
- ADN Florence Darlington Technical College

SPECIALTY AREAS

Diabetes Wound & Foot Care
Family Nurse Practitioner
Wound Care

AFFILIATIONS

American Academy of Nurse Practitioners
The National Alliance of Wound Care &
Ostomy Care

PRACTICE LOCATIONS

CEO & Founder
Sweet Feet Diabetic Foot Spa
2724 W Palmetto St STE3
Florence SC 29501
843.638.7530
www.sweetfeetdiabeticspa.com



KEVIN L. RAY, DPM

Podiatrist

Founder, Physicians Footcare (formerly The Foot Institute)

Board Certified in Podiatric & Lower Extremity Surgery

EDUCATION

- Residency, Drexel University College of Medicine - Hahnemann, 2006
- University of Pennsylvania- Presbyterian, 2004
- New York College of Podiatric Medicine, 2002

SPECIALTY AREAS

Foot & Ankle Surgery
Diabetic Limb Salvage

AFFILIATIONS

American Board of Foot & Ankle Surgery
American Podiatric Medical Association
South Carolina Podiatric Medical Association

PRACTICE LOCATIONS

705 West Evans Street
Florence, SC

204 S. Second Street
Hartsville, SC

833.732.3668 (Office)
843.665.4448 (Fax)
www.physiciansfootcare.com

PSYCHOLOGY

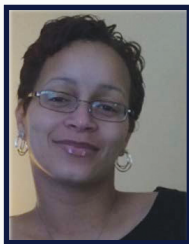

ALEXIS SANDERS, Ph.D.

Licensed Clinical Psychologist

EDUCATION

- Ph.D., Psychology, University of Cincinnati, 2010
- Masters, Psychology, University of Cincinnati, 2006
- B.S., Psychology, Xavier University, 2002

SPECIALTY AREAS

Adult psychology
Child/adolescent psychology
Psychological evaluations

PRACTICE LOCATIONS

Bask Psychological Services, LLC
1516 S. Langley Dr.
Florence, SC 29501
843.621.0263 (Office)
843.536.8522 (Fax)
www.baskpsychological.com

SOCIAL WORK



SHARON L. BLACK, Ph.D.,

Director of Integrated Behavioral Health Services

Licensed Independent Social Worker CP-S

EDUCATION

- Ph.D., Leadership, Anderson University, 2023
- M.A.M., Luther Rice College & Seminary, 2018
- M.S.W., University of South Carolina, 2010

SPECIALTY AREAS

Chronic Health Conditions
Trauma & Depression

AFFILIATIONS

Health Minister Association
National Association of Social Work

PRACTICE LOCATIONS

HopeHealth, Inc.
360 N. Irby Street
Suite N
Florence, SC 29501
843.413.3245 (Office)
843.472.5100 (Fax)



12th Annual Walk to Health!

"Stepping into Wellness"

**YOUTH
Focused**

FREE
Community
Event

SATURDAY | April 27, 2024 | 7:45AM

Departing from Mt. Zion AME Church, 1305 E. Cheves Street in Florence, SC

7:45AM

Registration
& Check-In

8:15AM

Community
Warm-up
Walk / Run &
Health Fair

10:00AM

Youth
Health
Challenge



THANK YOU

to our wonderful
& generous
2024 Sponsors

Dance & Movement
Demonstrations
Give Aways
Health Fair / Screenings
Martial Arts
Obstacle Courses
Youth Health Challenge
Youth Dentistry

Sponsored by
The Pee Dee Medical
Professionals
Association, Inc.



MELVINIK L. SIMMONS, MSW, LCSW, LISW-CP

Online Psychotherapist

Board Certified MSW-Master Of Social Work

LCSW-Licensed Clinical Social Worker- New York- License# 086437

CSW- Clinical Social Worker- Commonwealth of Pennsylvania Dept of State Bureau of Professional and Occupational Affairs License# CW022726

LISW-CP-Licensed Independent Social Worker-Clinical Practice- State Of South Carolina/Board of Social Work Examiners License# 15124

EDUCATION

- M.S.W., Hunter College School of Social Work, New York City, 2009
- B.A., Long Island University, Brooklyn, NY, 1995

SPECIALTY AREAS

Anxiety
 Depression & Trauma
 Grief/Loss
 Teletherapy (New York, Pennsylvania, South Carolina)
 20 plus years in the helping profession

AFFILIATIONS

National Association of Social Workers, NYC Chapter

PRACTICE LOCATIONS

Founder/Owner
 Talk Trust Heal, LLC
 4508 Saint Andrews Rd.
 STE E PMB 15
 Columbia, SC 29210
 843.279.4393 (Business)
www.talktrustheal.com



CAROL S. WRIGHT, Ed.D.

Clinical Social Worker

Founder, CW Counseling & Consulting, LLC

Board Certified in Social Work

Licensed Independent Social Worker/Clinical Practice Supervisor

EDUCATION

- Doctorate, Counseling Psychology, Argosy University, 2006
- Masters, Social Science Administration, Case Western Reserve University, 1993
- B.S., Social Work, Ohio State, 1986

PRACTICE LOCATIONS

1800 Second Loop Road
 Suite 3
 Florence, SC 29501
 843.667.1905 (Office)
 843.667.1723 (Fax)

115 Executive Park,
 Lake City, SC 29560
 843.394.5026 (Office)
 843.394.5077 (Fax)
www.cwcounselingandconsulting.com



E. LORRAINE HOLMES, MA, CCC-SLP

Speech Language Pathologist

Owner, Williamsburg Speech Language Therapy Service, LLC

Board Certified by South Carolina Board of Speech Language Pathology and Audiology

National Certificate of Clinical Competence by the American Speech-Language-Hearing Association

EDUCATION

- M.A., Speech Pathology & Audiology, South Carolina State University, 1998
- B.A., Columbia College, 1991

SPECIALTY AREAS

Articulation Disorders
Child Language Disorders
Fluency Disorders
Voice Disorders

AFFILIATIONS

Alpha Kappa Alpha Sorority, Inc.
American Speech Language-Hearing Association
South Carolina Speech Language-Hearing Association

PRACTICE LOCATIONS

1253 Gausetown Rd.
Kingstree, SC 29556

263 Kelly St.
Lake City, SC 29560

843.372.4275 (Office)
843.382.7651 (Fax)



MUSC Health

Medical University of South Carolina

Florence Medical Center

**ETENAC
PROPERTIES, LLC**



JENNIFER EVANS, DC

Chiropractor

Board Certified in Chiropractic Medicine and Physiotherapy

EDUCATION

- D.C., Palmer College of Chiropractic, 2013
- B.S., Francis Marion University, 2010

SPECIALTY AREAS

Acupuncture • Diagnostic ultrasound • Pediatric chiropractic
Electromyography • Electro diagnostic studies
Nerve conditions

AFFILIATIONS

International Chiropractic Pediatric Association

PRACTICE LOCATIONS

Eastern Carolina Medicine
3124 South Cashua Drive
Florence, SC 29501

843.665.7500 (Office)
843.665.7530 (Fax)
www.easterncarolinamedicine.com

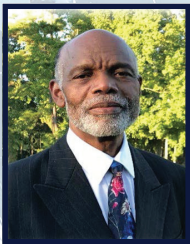

DAVID A. GITTENS, DC

Chiropractor

Owner, Gittens Health and Wellness

Licensed by the state of South Carolina

Licensed in DOT Testing

EDUCATION

- D.C., Life University School of Chiropractic, 1996
- B.S., Francis Marion University, 1983

SPECIALTY AREAS

Quantum Neurology
Brimhall Technique
Contact Reflex Analysis
Eastern Medicine

AFFILIATIONS

South Carolina Chiropractic Association

PRACTICE LOCATIONS

333 W. Palmetto Street
Florence, SC 29501
843.678.9394 (Office)

1720 Dutch Forks Road
Suite D
Irmo, SC 29063
803.212.8433 (Office)
www.gittenshealthclinic.com



DONYA D. WALLACE, Ph.D., NCC, LPCS

Co-Owner, Prime Care of the Lower Pee Dee

Licensed Professional Counselor

National Certified Counselor

EDUCATION

- Ph.D., Counselor Education and Supervision, University of South Carolina, 2019

SPECIALTY AREAS

Anxiety

Trauma

Depressive disorders

AFFILIATIONS

American Counselors Association

Jack & Jill of America, Inc Florence Chapter

National Board for Certified Counselors

Southern Association for Counselor Education and Supervision

PRACTICE LOCATIONS

263 Kelley Street
Lake City, SC 29560
843.394.8274 (Office)

128 East Mill Street
Kingstree, SC 29556
843.354.5661 (Office)

PUBLICATIONS

Journal of Mental Health Counseling
<https://doi.org/10.17744/mehc.43.1.03>



TYRONE WALLACE, DC

Chiropractor

Co-Owner, Prime Care of the Lower Pee Dee

Licensed in Therapeutic Modalities and

DOT Alcohol & Drug Testing

EDUCATION

- The University of South Carolina, 1991
- Sherman College of Chiropractic, 1994

SPECIALTY AREAS

Exercise, Injury recovery • Musculoskeletal injuries

Natural healing solutions • Neck and back pain

Spinal rehabilitation • Weight loss management

AFFILIATIONS

Board of Regents at Sherman College of Chiropractic

Delta Kappa Lambda Chapter of Alpha Phi Alpha Fraternity, Inc.

Lake City Community Museum Society

McDonald Consistory No. 226

South Carolina Chiropractic Association

Will Do Lodge 322 Pee Dee Royal Ark

PRACTICE LOCATIONS

263 Kelley Street
Lake City, SC 29560
843.394.8274 (Office)

128 East Mill Street
Kingstree, SC 29556
843.354.5661 (Office)



FULL MEMBERSHIP

Dr. Evelyn Fulmore

ASSOCIATE MEMBERSHIP

**Felicia Keitt
Shawna Port**



Ultimate Tae Kwon Do Center

Master James McElveen



1210 South Cashua Drive
Florence, SC 29501

Office: 843-615-4078

ultimatetae@yahoo.com

Facebook:
Ultimate Tae Kwon Do Center



www.distinctivedesigngraphics.com
info@distinctivedesigngraphics.com
843.601.9290

NOTES



DIVERSITY WORKS

"For All of Us"

Promoting Diversity and Inclusion Within Our Communities

In today's environment, how do you increase your business production bottom line? One way to increase that bottom line is to ensure that your organization promotes Diversity and Inclusion in the workplace.

Diversity Works® Magazine is the Answer!

Focused on Appreciation of One Another, Recognizing the Importance of our Differences and Understanding along with Embracing our Similarities.

You can view copies of Diversity Works® Magazine at www.diversityworkssc.com.

For more information on how to become a partner in promoting Diversity and Inclusion in your workplace, call 843-669-5929 or 843-413-2743.



1937 W. Palmetto Street, #342

Florence, SC 29502

pdmpa2012@gmail.com

www.pdmpa.org

Facebook at Pdmpa Providers

pdmpainthecommunity@gmail.com (for community requests)



***“Placing the hands of concern back
into the healthcare of our communities”***

This publication was designed and edited by:

Distinctive Design Graphics

www.distinctivedesigngraphics.com

843.601.9290



Projects & Plans, LLC
Professional Project Management Consulting

Projects & Plans, LLC

www.projectsandplansllc.com

projectsandplans2018@gmail.com

843.472.1614